

DE-CONCRETE® S.A.R.L

DE-CONCRETE[®]
STAMPED & DECORATIVE
CONCRETE SYSTEMS
FLOORS & WALLS

Stamped Concrete
Since 2002



SUBCONTRACTORS | CONSULTANTS



INTRODUCTION

De-Concrete is a company specialized in decorative concrete systems for both vertical and horizontal applications. With an experience that goes back in time to the year 1994 under other company's name, De-Concrete decided to have its own identity by registering its name officially in 2002. Since that year on, De-Concrete proved to be a professional company working in the field of stamped and decorative concrete.

De-Concrete earned the confidence of its clients which made it the most recommended company in its fields through out the Lebanese market. As a matter of fact, De-Concrete started achieving approximately 70,000 sqm in its first 2 years and ended achieving 250,000 sqm in the year 2010 & above through out the Lebanese territories for both public and private sectors.

De-Concrete Systems transform ordinary concrete into extraordinary, beautiful and durable building materials. The engineered systems address specialized requirements for interior, exterior and vertical uses with a compatible range of coloring admixtures, floor hardeners, color cementitious toppings, overlay texturing tools, as well as comprehensive technical support.

De-Concrete relies on research and development so that it maintains what it has achieved and what it aims for. Moreover any new product displayed in international fairs, and adequate for the Lebanese market, De-Concrete will be the first in applying it.

De-Concrete expertise labour-ship uses top quality products to guarantee the final results. Nevertheless the prices De-Concrete offers are very competitive with respect to the quality it produce.

De-Concrete invites you to visit its offices at the Gardenia Center, Hazmieh - Lebanon.

TEXTURES



Stone Skin
5-20



Castle Stone
21-24



Mexican Tiles
25-28



Random Stone
29-36



Wood Planks
37-40

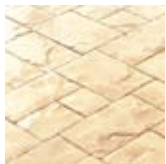

Tri-Ashlar
41-44



Royal Ashlar
45-48



Tiles Border
49-50



Old Flat Stone
51-58



European Fan
59-68



London Cobble
69-72

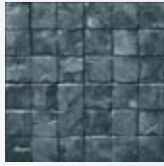

Granite Set 10x10
73-82



Edinburgh Cobble
83-86



Paver Stone
87-90



Pennsylvania
91-94

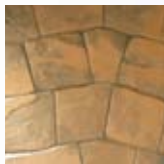

Serpentine
95-96



Danish Fan
97-102



Rock Salted Paver
103-106



Borders
107-112



Cobble Circle
113-116



Slate Skin
117-126



Playgrounds
127-132



Fuel Stations
133-140

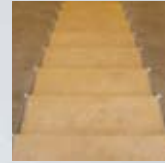

Stairs
141-144

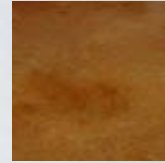

Acid Stain
145-146

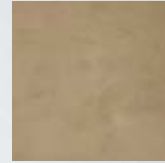

Microcement
147-156



Smooth Concrete
157-168



Nigeria
169-176

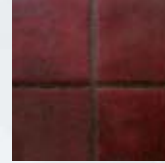

Tiles
30x30



Tiles
20x20

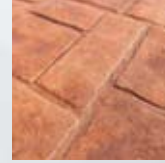

Chateau
Ashlar



Misa
Stone

SKINN

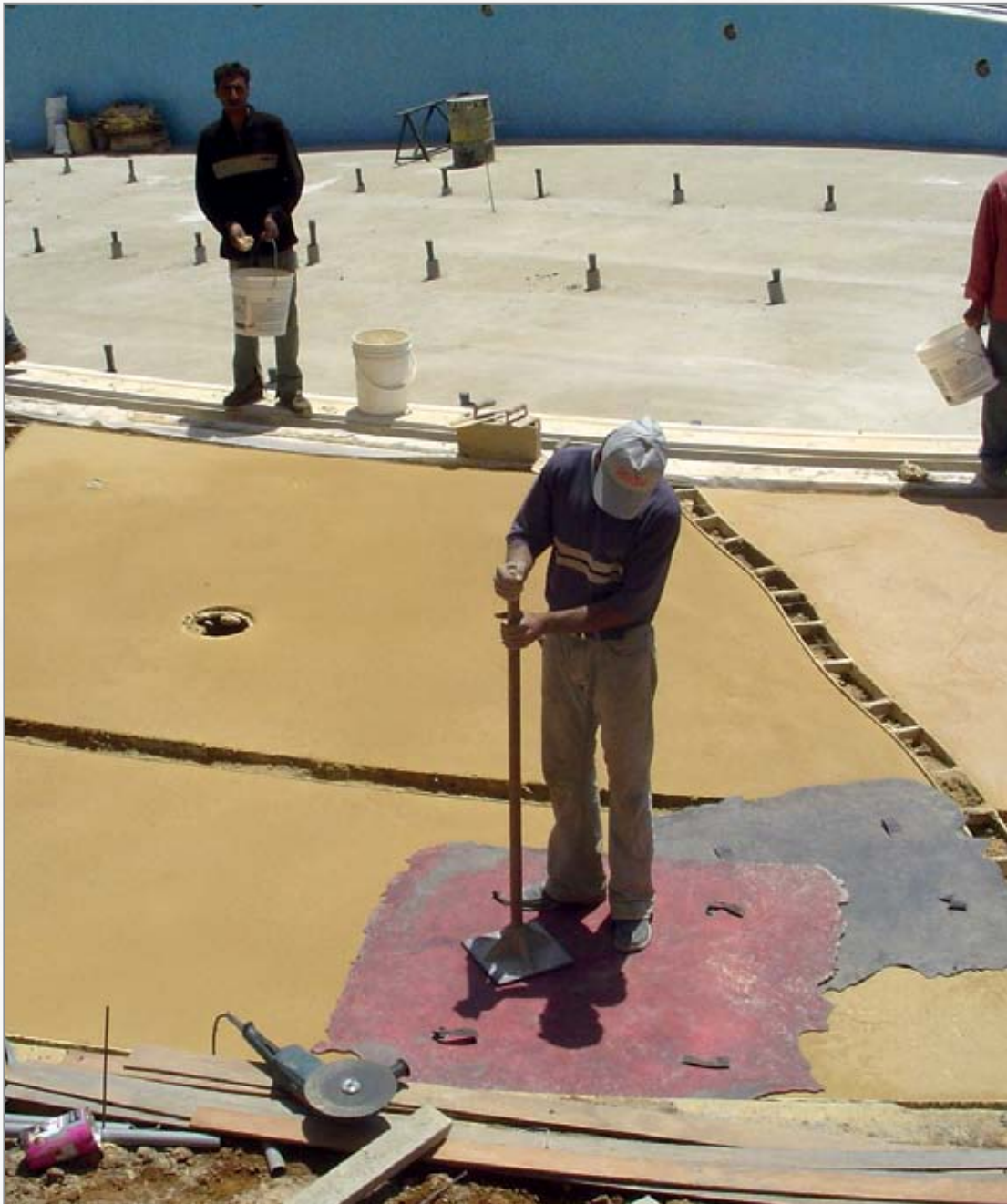

St. Peter & Paul - Kornet Chehwan

STONE



SKIN





Apotres School - Rawda



Bamboo Bay - Jiyeh



Linea Verde - Jounieh



Fakhry Residence - Hammana



SKIN



Blanc Chic - Baabdat





Frem School - Sarba



Frem School - Sarba



S K I N



Park Hotel - Chtaura

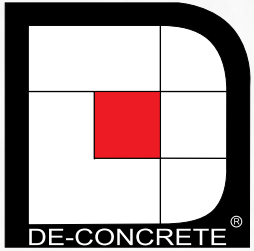

Park Hotel - Chtaura



Kinderland - Zouk



Kinderland - Zouk



Ghazaly Residence - Chtaura

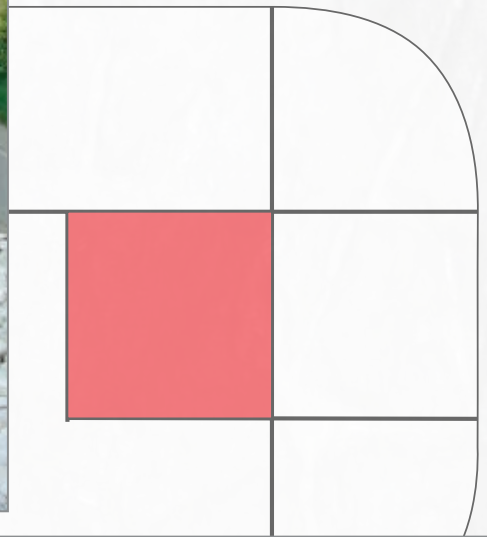

Oceana Beach - Damour



Tammam Salam Residence - Msaytbe



Santa Preri Beach - Jbeil



S K I N



Al Ahyaa Garden - Ghbeiry

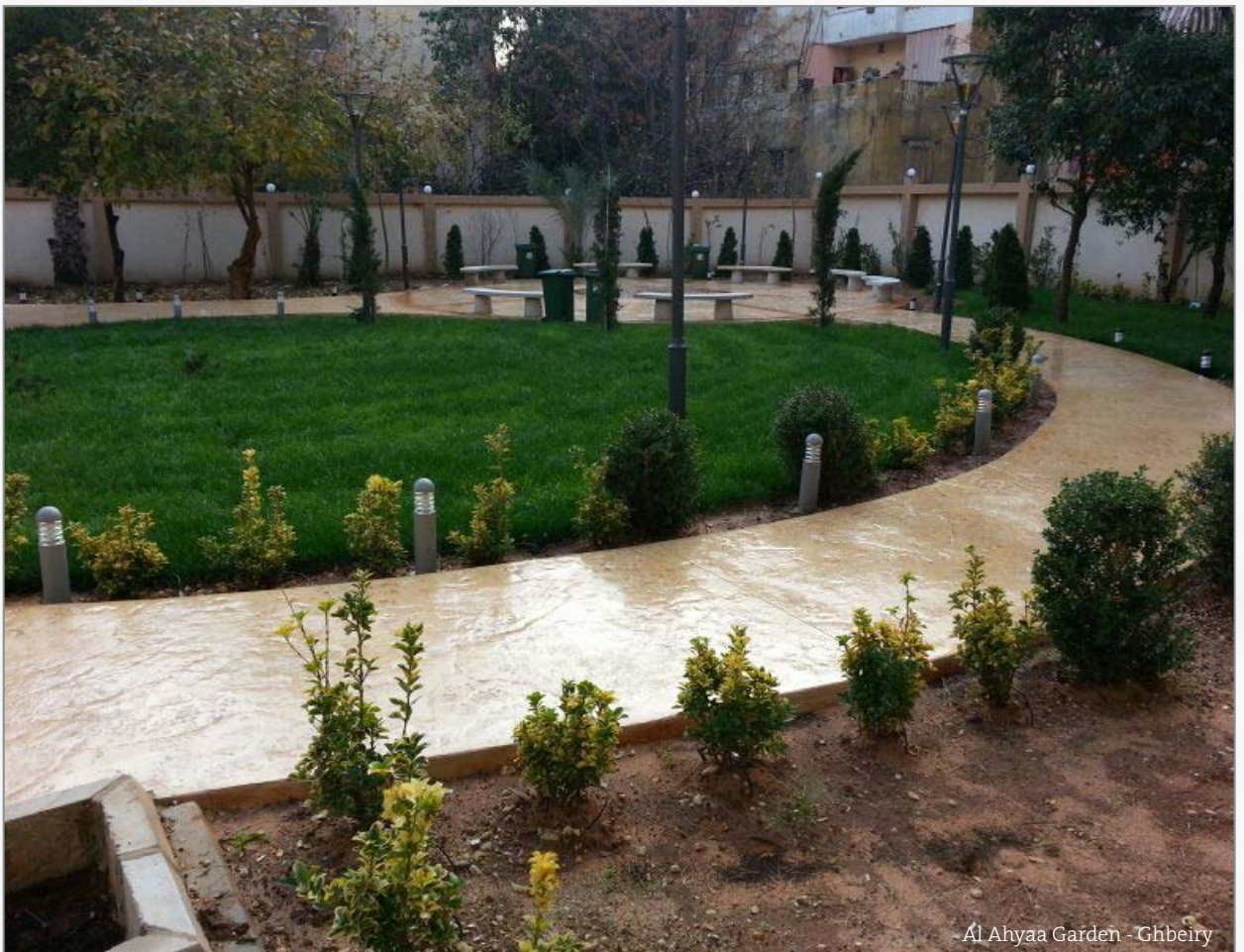

Al Ahyaa Garden - Ghbeiry

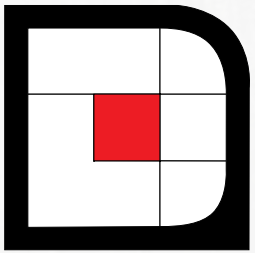



Janna Sur Mer - Damour



L'Orient Restaurant

Texture with pronounced veining and provide an old world appearance



Public Garden - Sin El Fil



Sfeir Residence - Jbeil

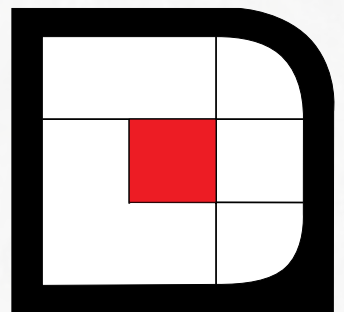



Palma Beach - Tripoli



Deauville Beach - Khaldeh



Kamar El Leil - Kornet Chehwan

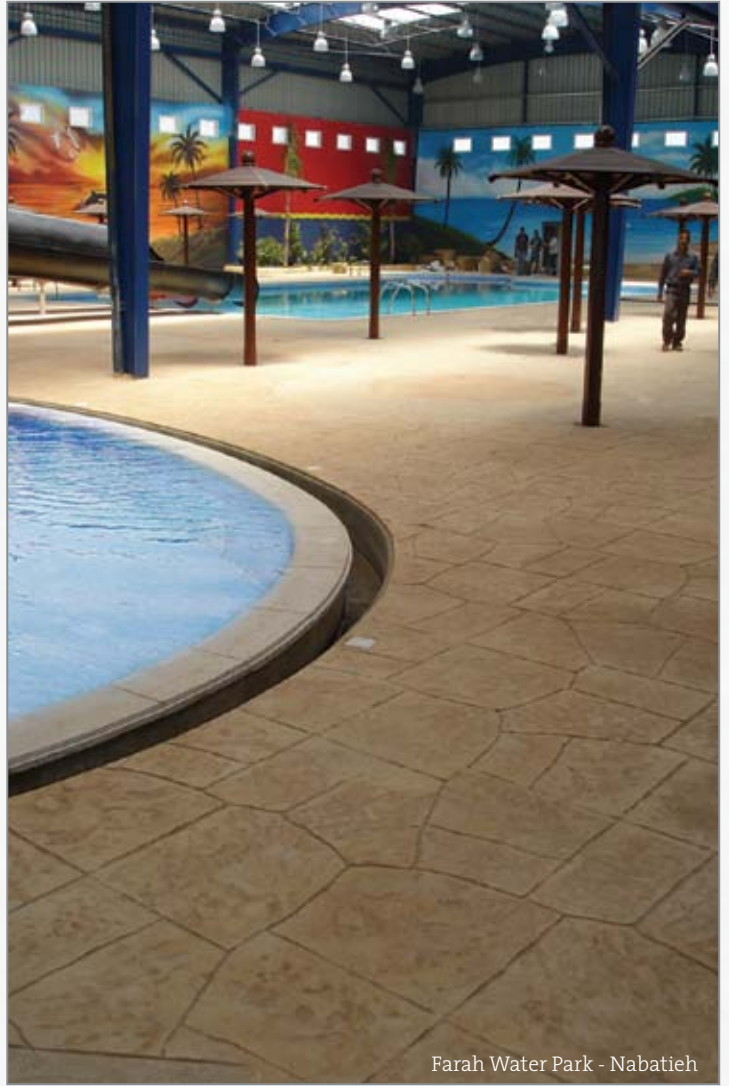

Farah Water Park - Nabatieh



Jawad Residence - Haris



Salam Residence - Msaytbe

Assembled with hand-cut stones imported from the Alps, Castle Stone fuses both ashler and random stone patterns together.



Private Residence - Ansar



Saint Elie Church - Taalbeya



Private Residence - Dedde

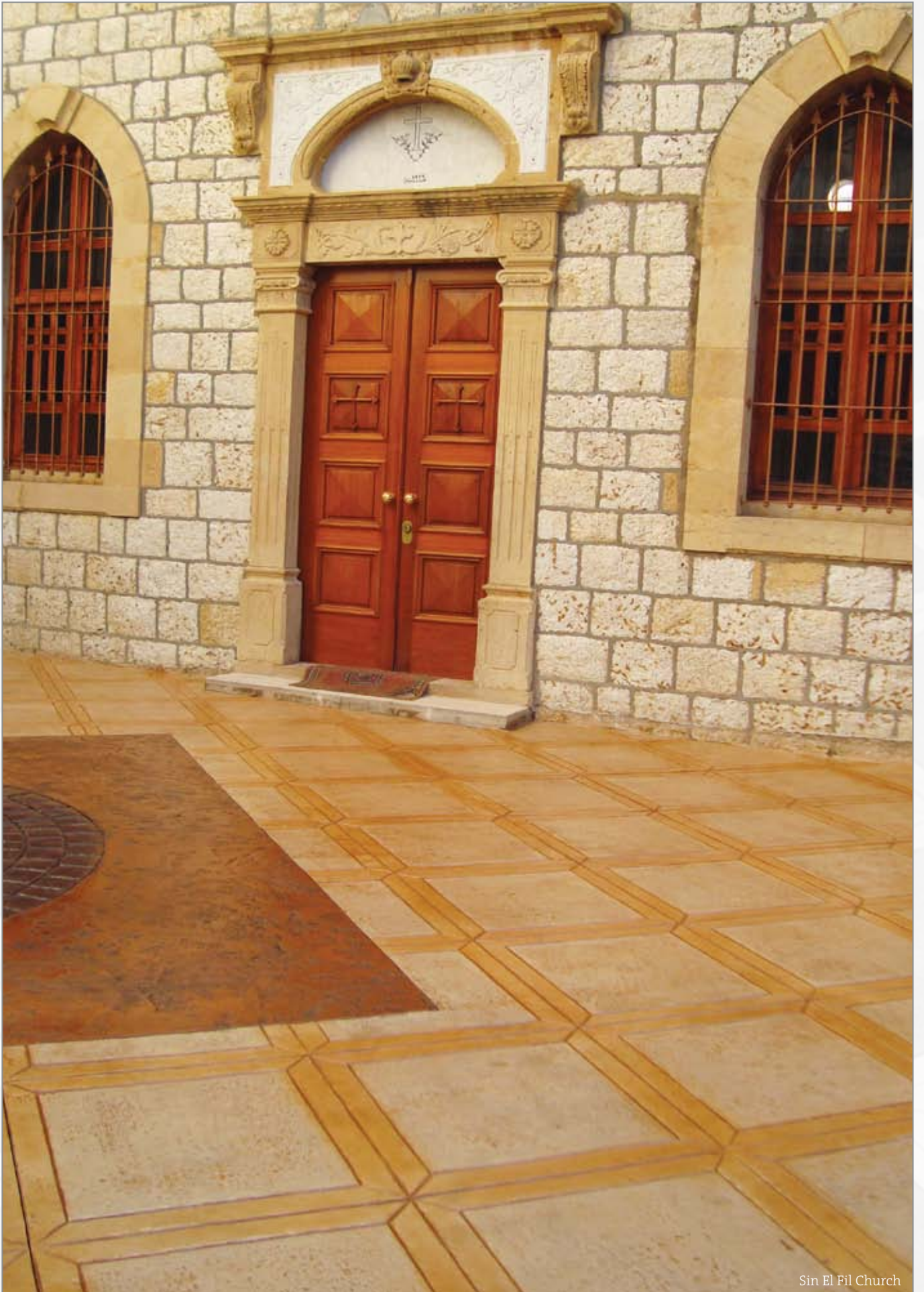

Sin El Fil Church



Saint Paul - Beit Chabeb



Saint Paul - Beit Chabeb





Private Residence - Kham - South Lebanon

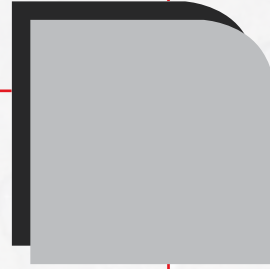

Private Residence - Kham - South Lebanon



Ghandour Residence - Nabatieh



Laguna Beach - Doha



Zouheir Residence - Bekaa



Ghandour Residence - Nabatieh



Riyak Baalbek - Ripraps

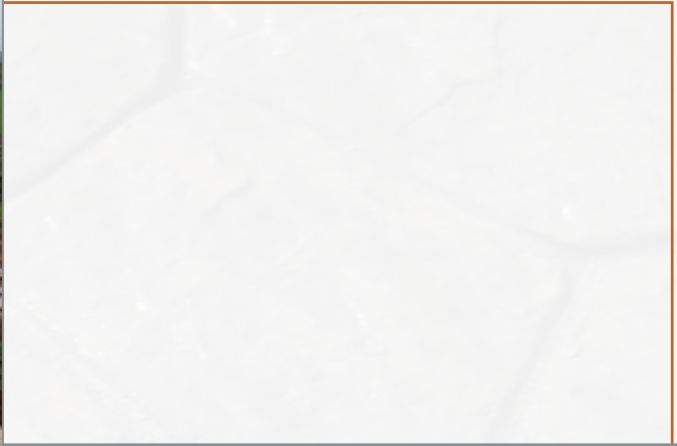

Kfarhata School

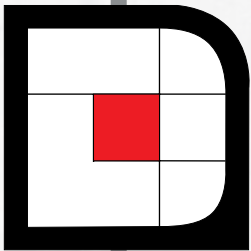



Private Residence - Bsous



Private Residence - Tayr Debba



Charara Residence - Bint Jbeil



Private Residence - Hadatha



Private Residence - Hadatha

RANDDOM

RANDDOM STONE



Rizkallah Residence



Al Ahya Garden - Ghbeiry



Moussallem Residence - Broumana

Regardless of a driveway, pool deck or patio; the heavily textured fieldstones and natural looking joints of Random Stone will give universal beauty to any project.

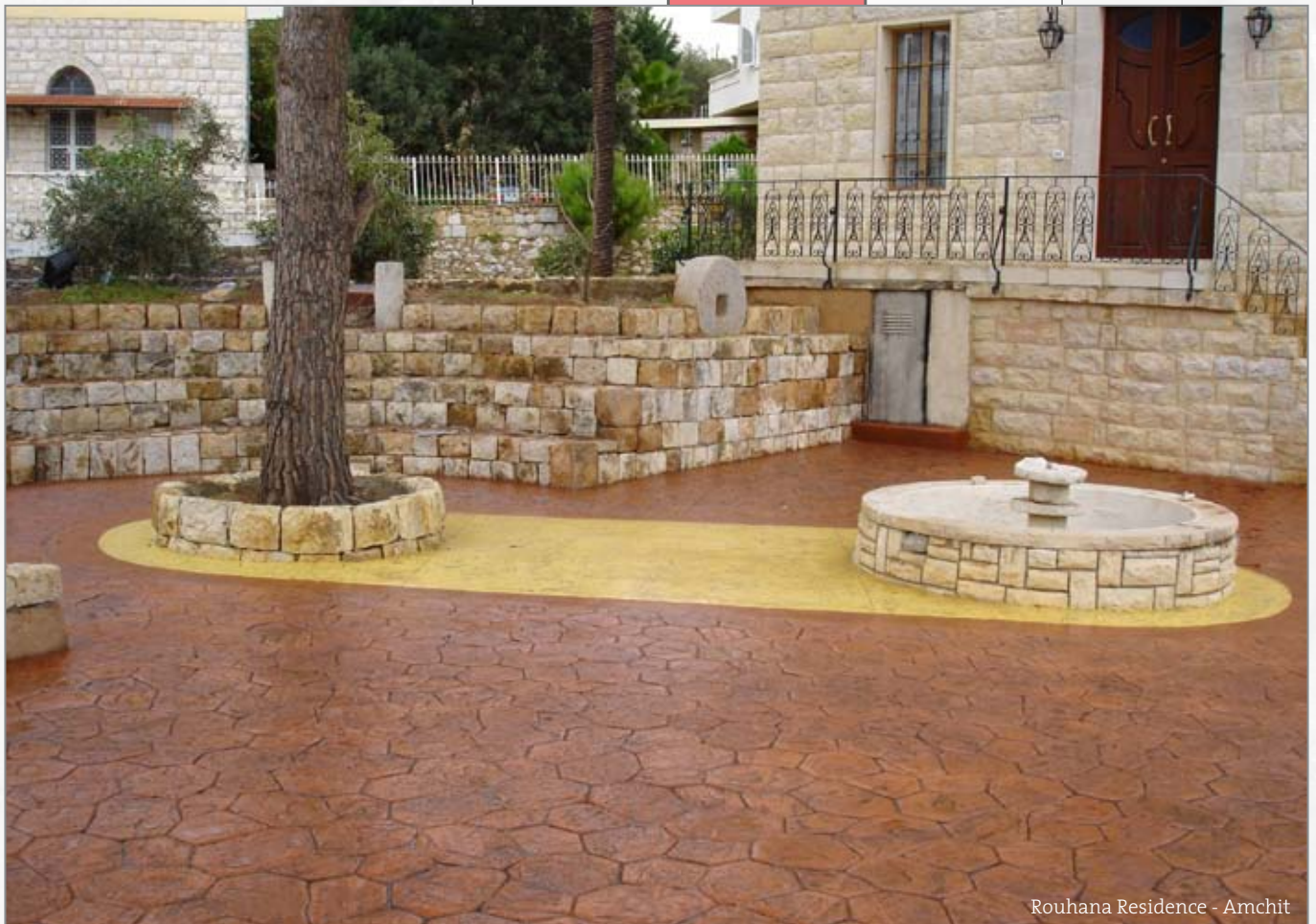
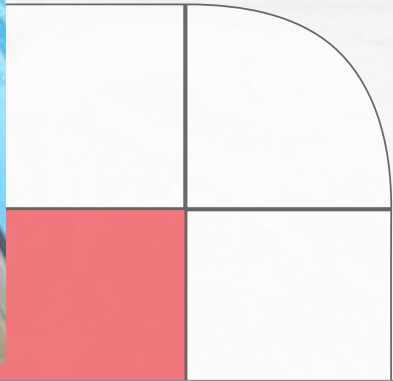

Rouhana Residence - Amchit





Jaber Residence - Nabatieh



Mobarak Residence - Kfaraaqab



WOOD



Keyrouz Bakery - Jisr El Bacha

PLANKS



Yaba Yaba - Sin El Fil



Private Residence - Ansar

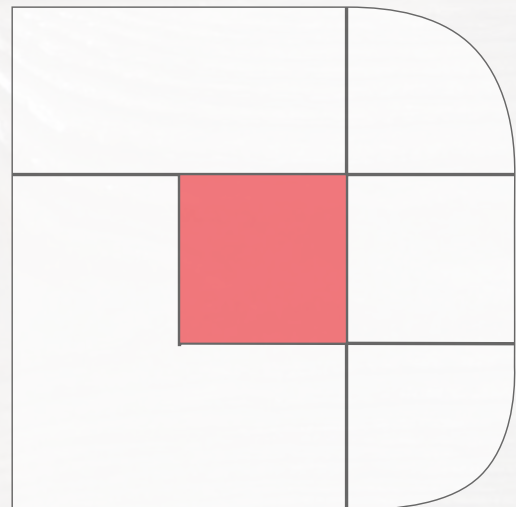



Santa Preri - Jebil

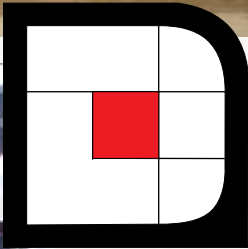

Square Kids - Mansourieh





Villa El Badi - Dahr El Souwan



Janna Beach - Damour



C&E University - Hadath



C&E University - Hadath



Mtein Church

Ashlar Slate is a customer favorite. This pattern is timeless and a staple in the stamped concrete industry. The medium sized slate stones are adequate for most driveways and sidewalks.

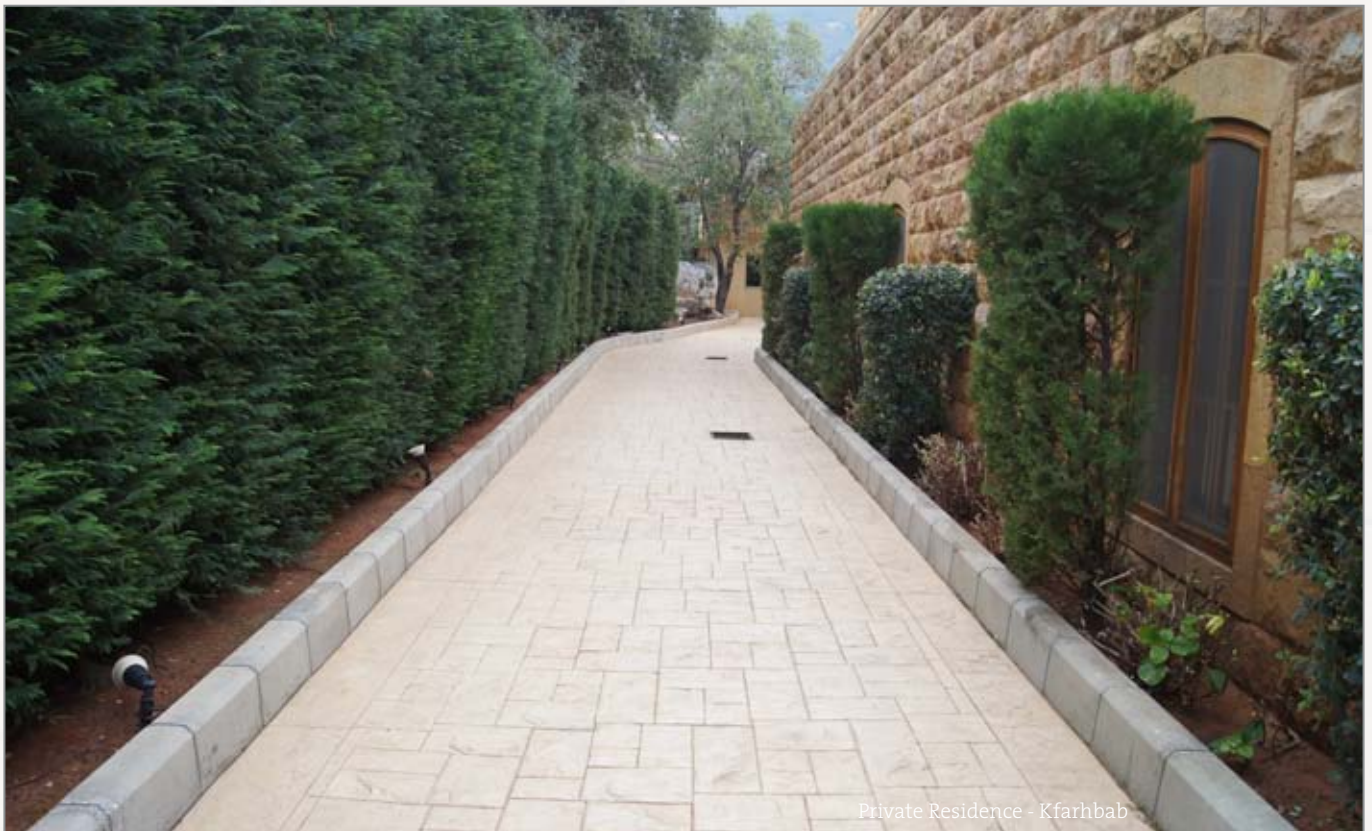

Private Residence - Kfarhabab

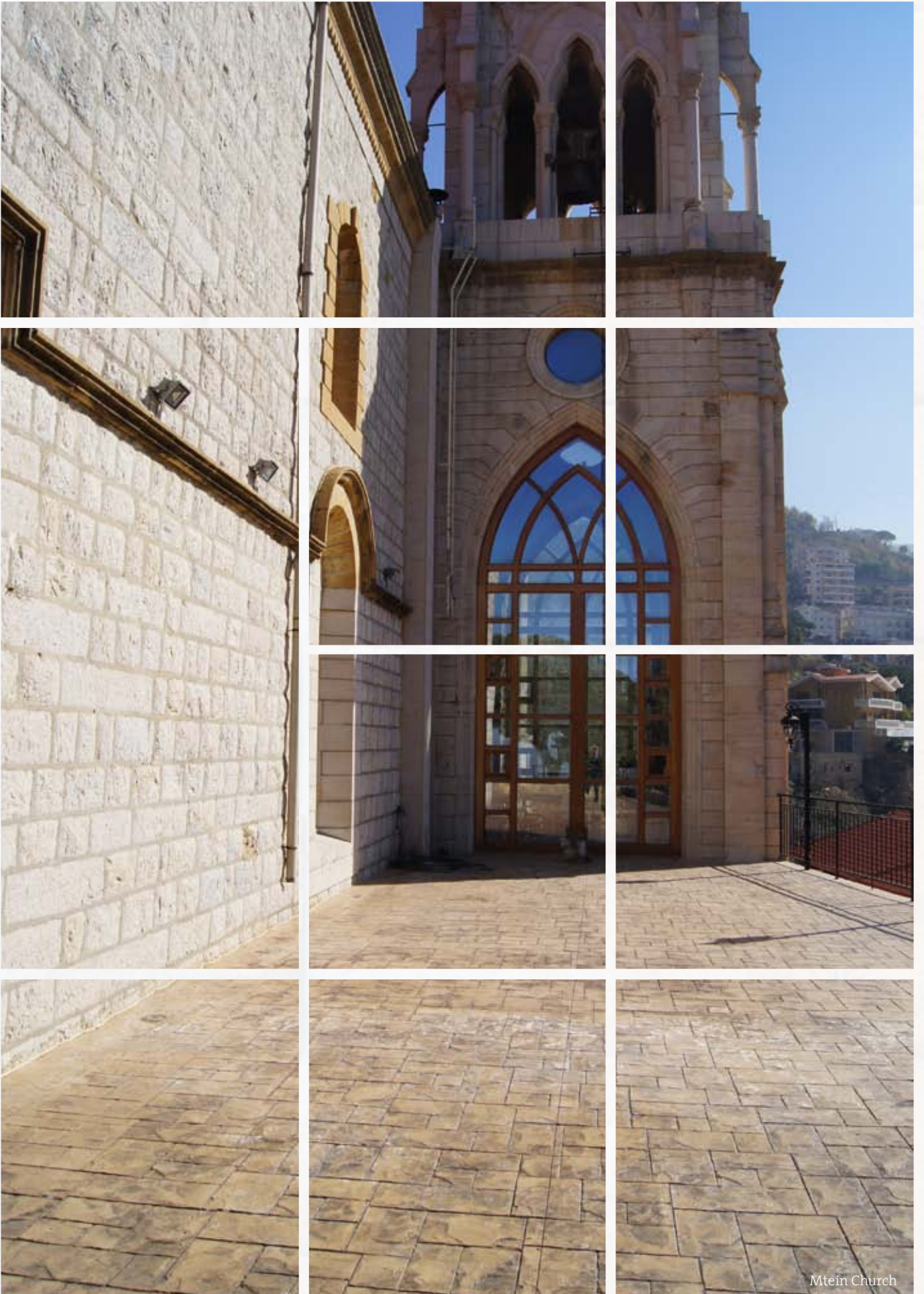



Park Hotel - Chtaura



Royal Ashler Slate has a unique wavy texture with defined V-Joints that make this collection a one of a kind.



Private Residence - Naccache



Aquamarina - Tabarja



Aquamarina - Tabarja

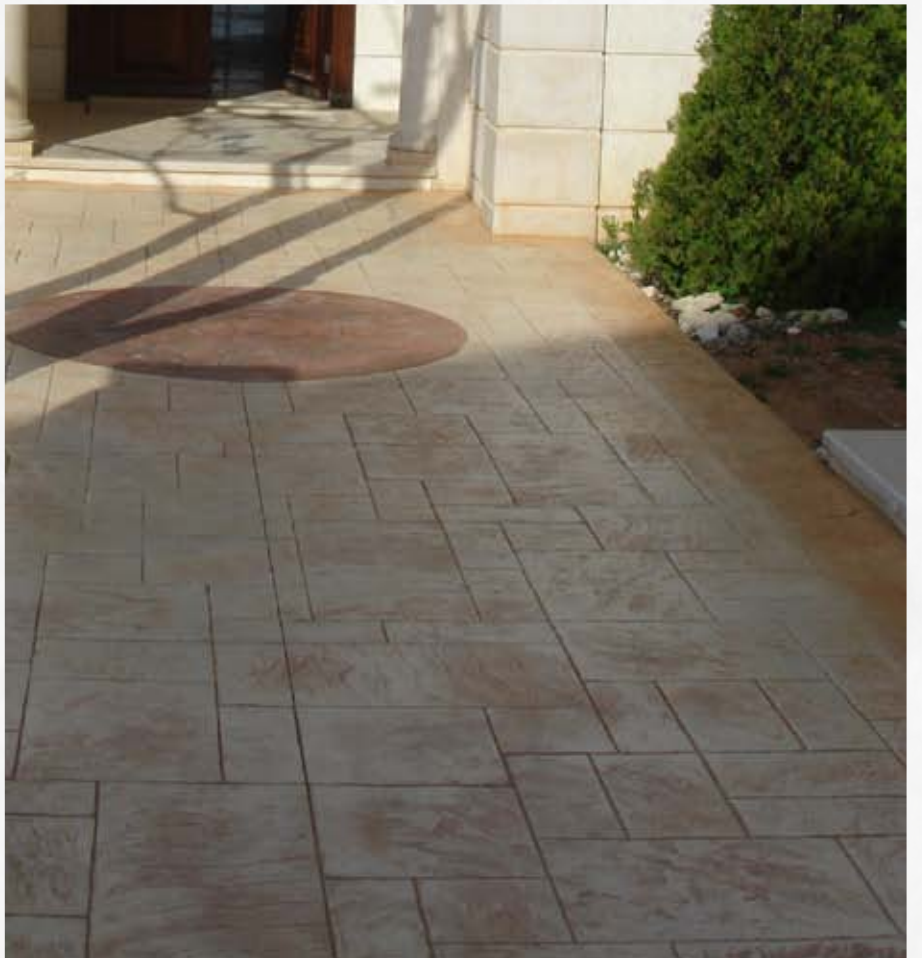
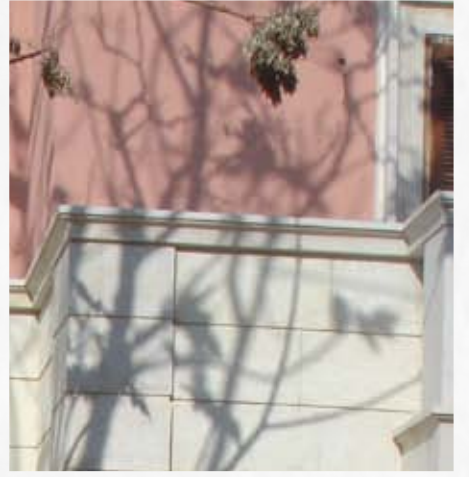
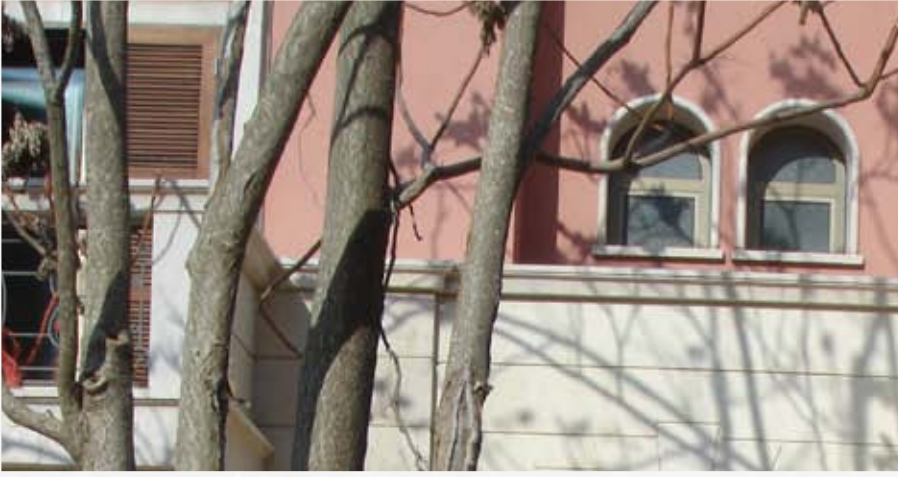

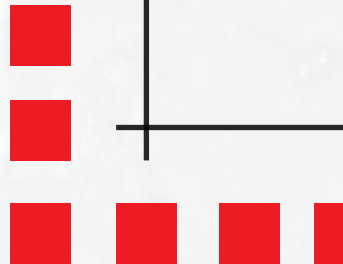

TILE



Mousawy Residence - Bekaa



KFC - Tripoli

BORDER



Private Residence - Haris



Private Residence - Nabatieh



Private Residence - Nabatieh



Aoun Residence - Jezzine



Aoun Residence - Jezzine



Aoun Residence - Nabatieh



Palma Resort - Tripoli

OLD FLAT STONE



Private Residence - Bchamoun



Palma Resort - Tripoli





Private Residence - South Lebanon



Private Residence - South Lebanon



Private Residence - South Lebanon



Private Residence - South Lebanon

OLD FLAT



Nasr Residence - South Lebanon



STONE

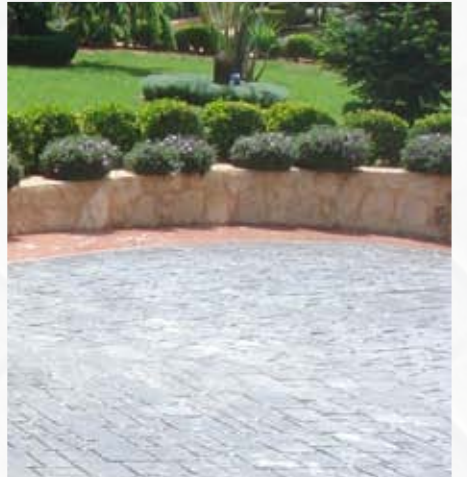
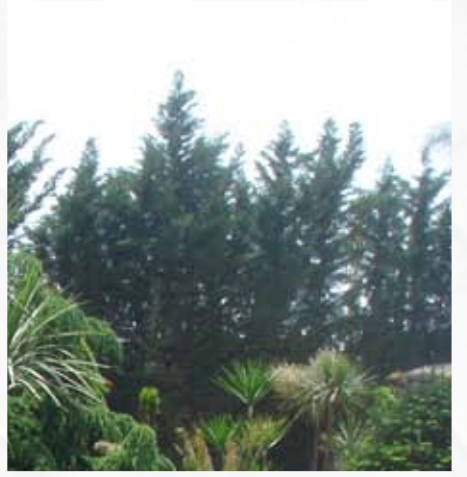

Private Residence - Nabatieh



Helou Residence - Sarba



Saint Joseph School - Aintoura



Private Residence - Kfarhabab



Seif Residence - Mayrouba

EUROPEAN FAN



Aquamarina - Tabarja



Saad Residence - Zebdine



Private Residence - Thoum



TSC - Hazmieh

European Fan is made up of light-textured cobblestones laid out in a fish scale pattern.



Private Residence - Kfarhabab



Bejjani Residence - Chawieh



Private Residence - Thoum





La Palma - Tripoli



FISH SCALE PATTERN



Private Residence - Chakra - South Lebanon



Private Residence - Chakra - South Lebanon



Private Residence - Chekif, Nabatieh



Fiesta - Daychounieh

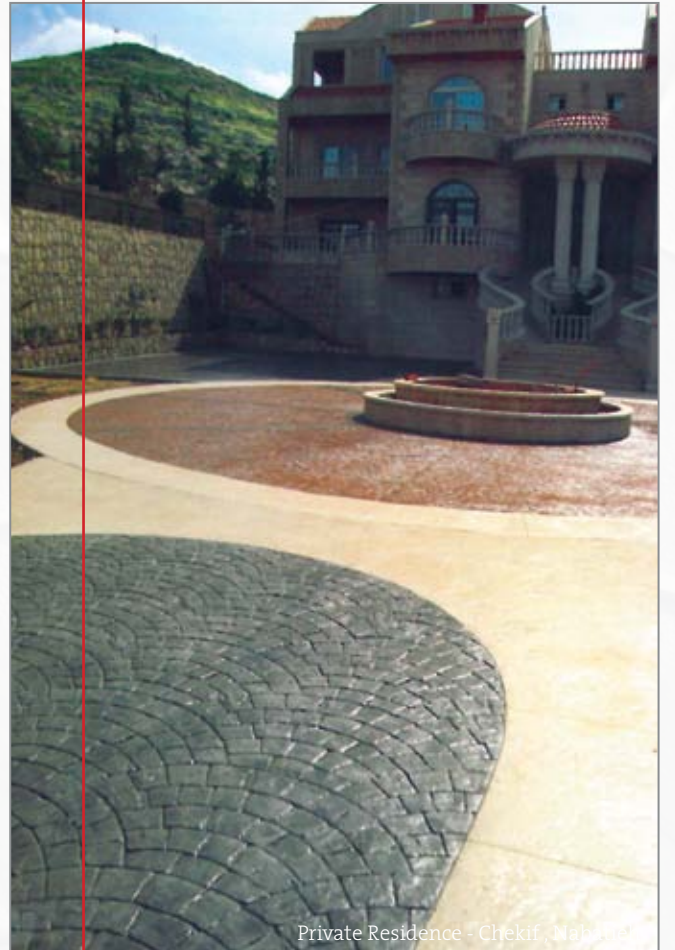

Private Residence - Chekif, Nabatieh

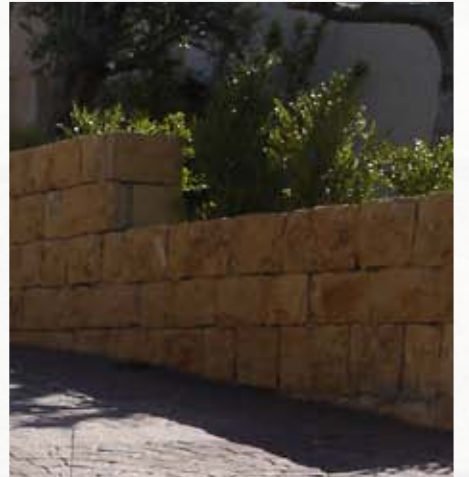



Bonita Bay - Kfaraabida





Rouhana Residence - Amchit



Ariss Offices - Jnah



Private Residence - Mizyara



MAK - Hazmiye



Seif El BaHer - Restaurant

London Cobble stone is a traditional running bond cobblestone pattern that expresses charm and elegance.



Frem Residence - Ajaltoun



Pine House - Bkassine



Pine House - Bkassine

ELEGANCE

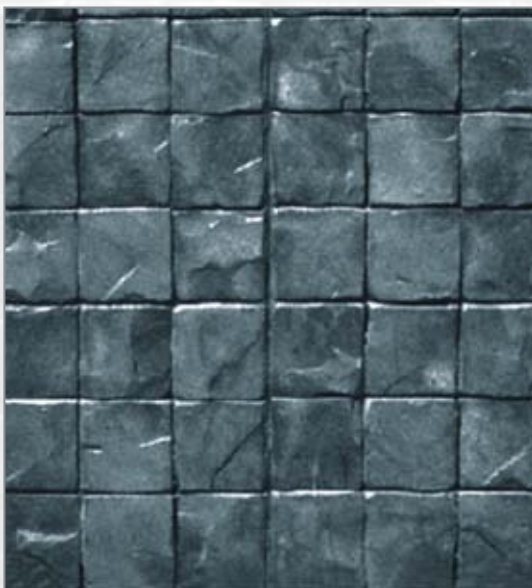

Sarkis Residence - Baabda



Frem Residence - Ajaltoun



Private Residence - Aley







Mobarak Residence - Kfaraaqab

WEATHER
RESISTANT



Private Residence - Chbanieh



Resurrection Church - Beyada

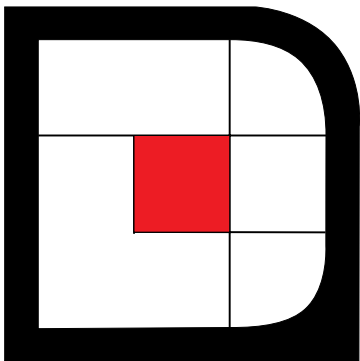



Resurrection Church - Beyada



Resurrection Church - Beyada





Private Residence - Aley



O de Mer - Jbeil

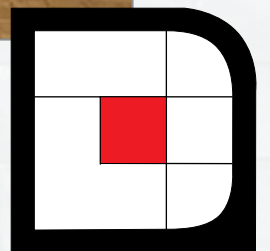

MINIMALISTIC ARCHITECTURE



Audi Showroom - Beirut



Farra - Mansourieh



Toyota - Hazmieh



Land Rover Showroom - Beirut





Private Residence - Bsous



Private Residence - Kmatiye



NDU University - Zouk



Maisons et Parquets - Sin El Fil

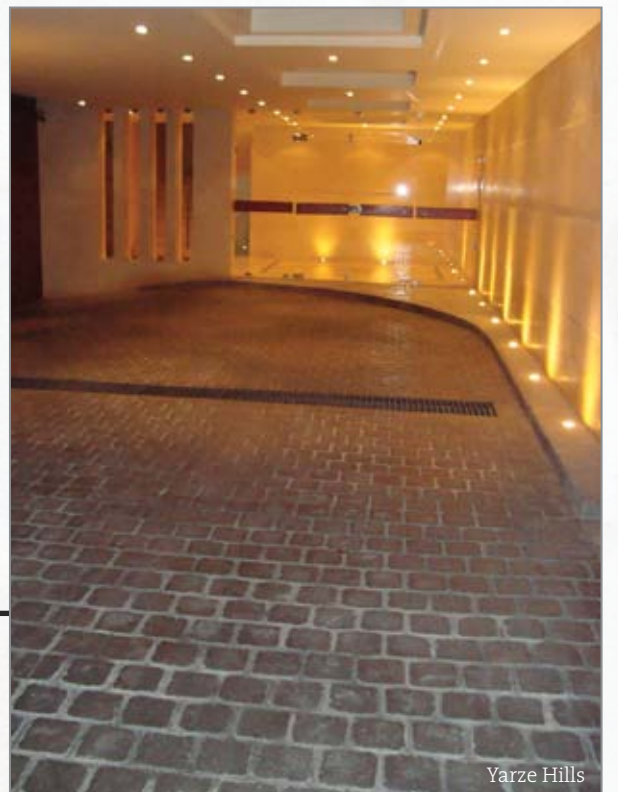

Yarze Hills



Fouany Residence - South Lebanon



Fathallah Residence - Tabarja

Edinburgh Cobble is a rugged weathered cobblestone pattern.

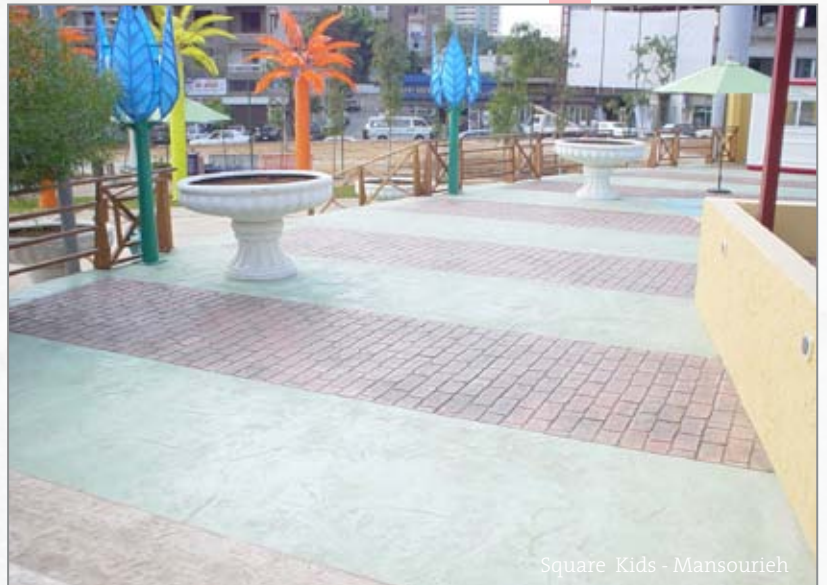

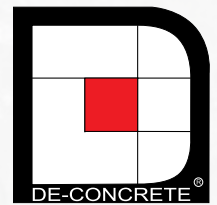

Old English Paver stone is a series of antiquated paver stones laid in a running bond pattern.



Abou Habib Residence - Adma



Private Residence - Kfarselwan



Private Residence - Kfarselwan



Private Residence - Tyreh



Halabi Station - Mazraa



Private Residence - Deir El Kamar

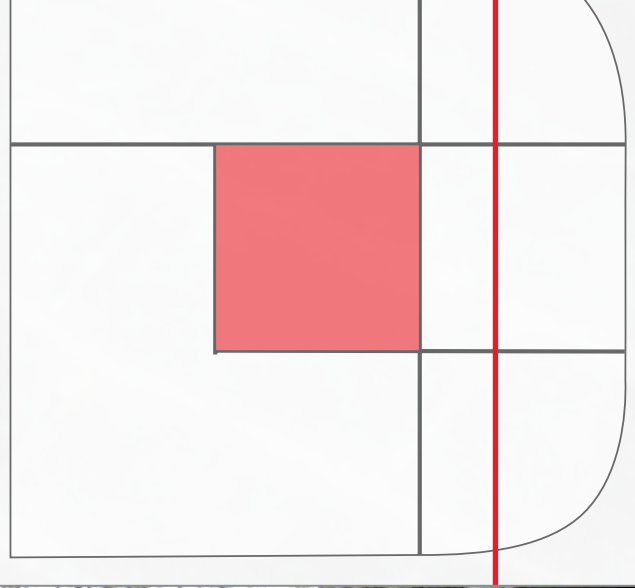

Kfoury Residence - Bologna



Kfoury Residence - Bologna

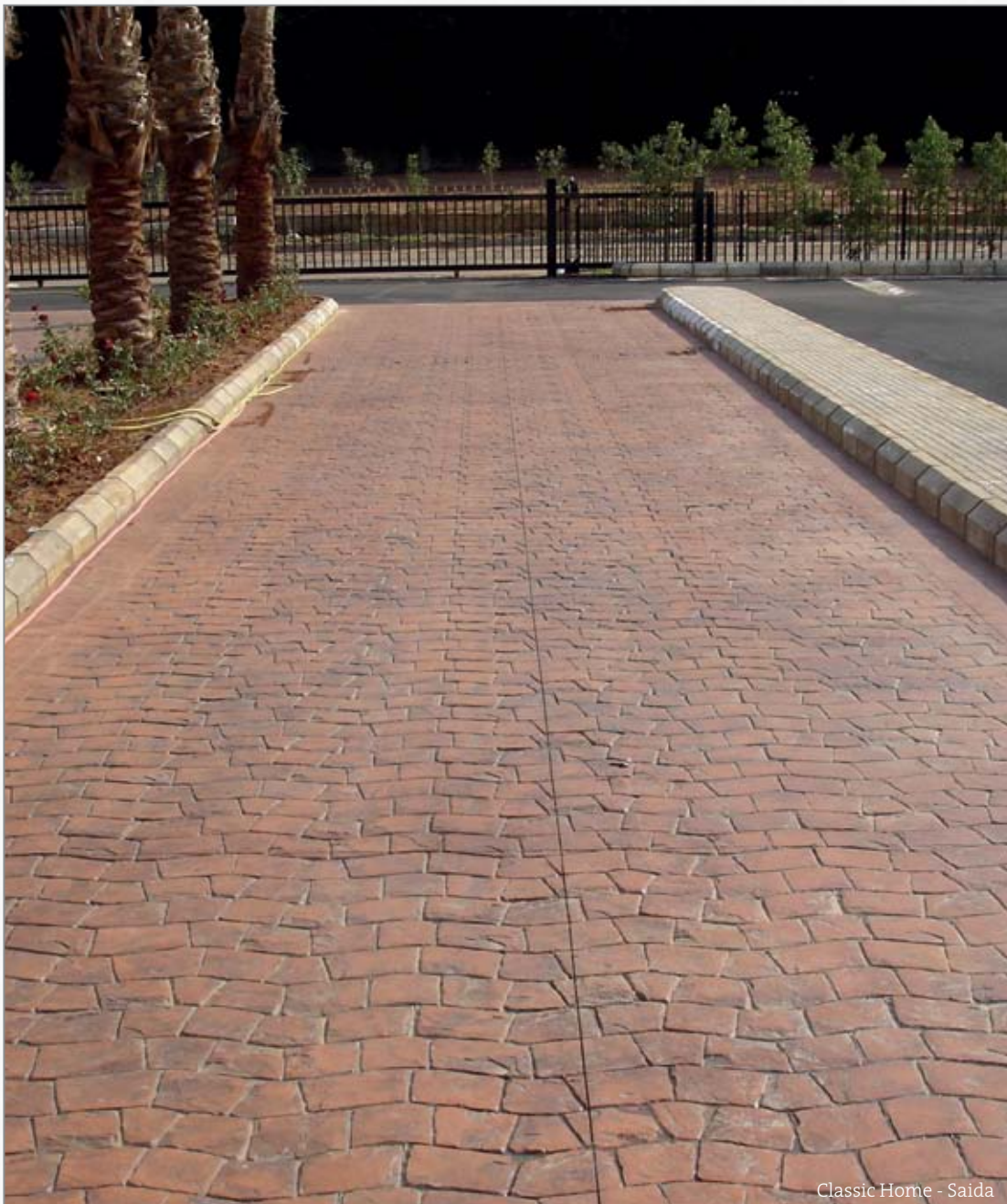

Classic Home - Saida



Classic Home - Saida

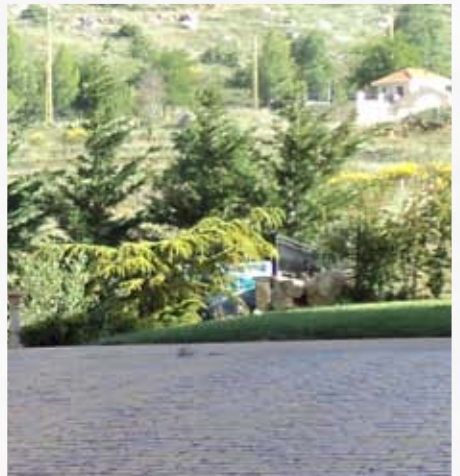
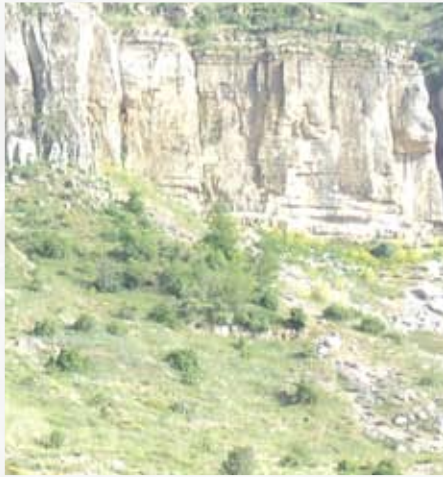

Fahre Residence - Hammana





Fakih Residence - Bent Jbeil



Fakih Residence - Tyreh



Fakih Residence - Tyreh



Bint Jbeil Residence

Imagine the paving system that gives you all the beauty of nature's stone...

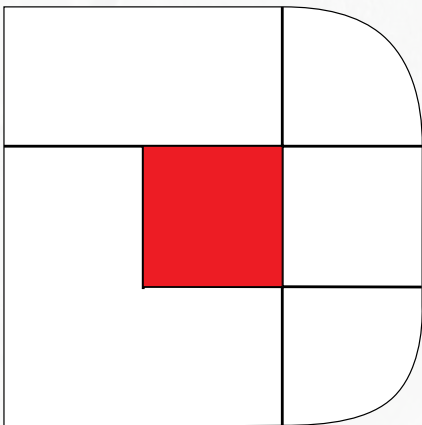

Private Residence - Bent Jbeil



Private Residence - South Lebanon

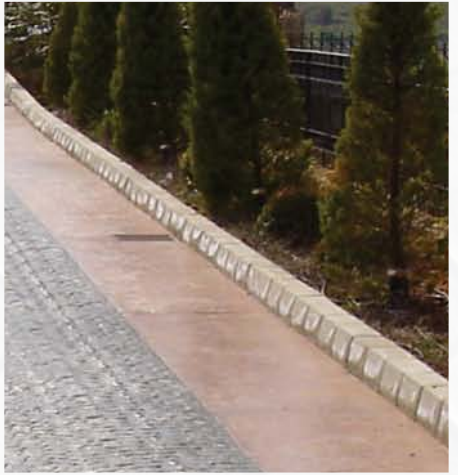

Private Residence - Bint Jbeil





CIC School - Hazmieh



CIC School - Hazmieh

Rock salt Embossing Skin is a great way to get this popular look without the hassle of spreading rock salt. This irregular-shaped, seamless tool is used for imprinting texture over large or small sections of concrete, or concrete that may later be sawcut.



JEZZINE ROADS

ROCK SALTED PAVER







Antounieh School - Baabda



Tiles Border



Brick Border



Luksh Border



Bushed Stone



Antonine Monastery - Aajaltoun



Private Residence - Doha



Besancon School - Beirut



Hoops - Antelias



Concrete is durable and can stand up to a range of traffic conditions

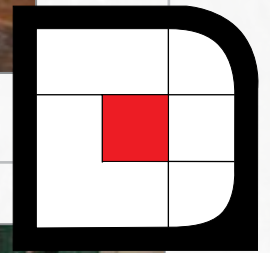



Antounieh School - Kfarchima



Antounieh School - Baabda



Antounieh Garderie - Baabda



Cobble Circle Stamps provide additional character to any project. These select **radial tools** and cobble circle medallions allow for imprinting perfect **circles, rings, or borders** with dimensions ranging from 1.5 meters out to 7.3 meters in diameter.



Aoun Residence - Jezzine







C&E University - Hadath



Michael Garden - Kfahbeb



Michael Garden - Kfahbeb



Private Residence - Baabda



Besancon - Hadath

This **irregular-shaped**, seamless tool is used for imprinting texture over large or small sections of concrete, or concrete that may later be **sawcut**. The surface texture is that of **natural, fractured slate**.

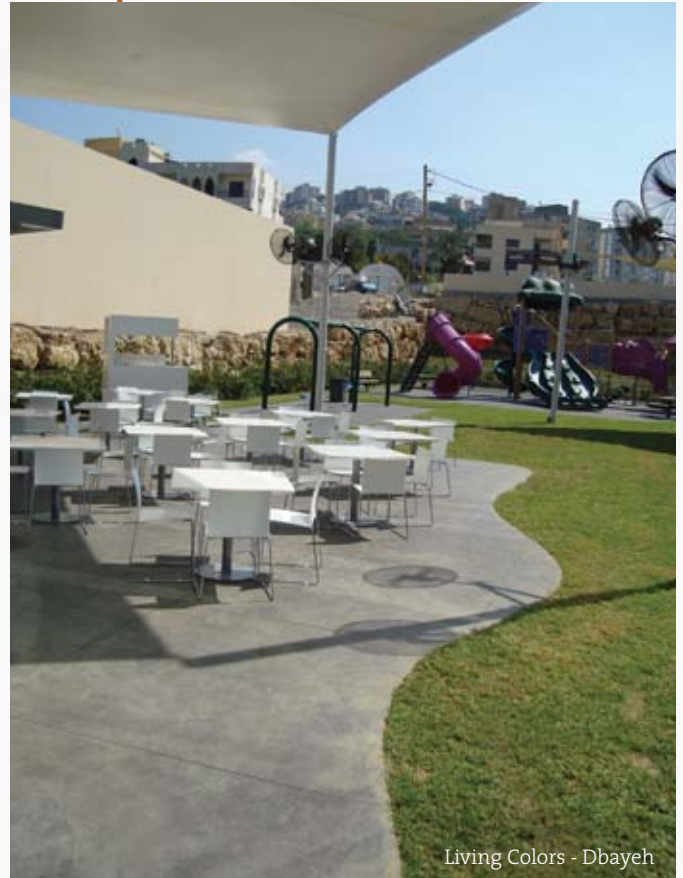

Living Colors - Dbayeh



Living Colors - Dbayeh



Keif Restaurant - Antelias

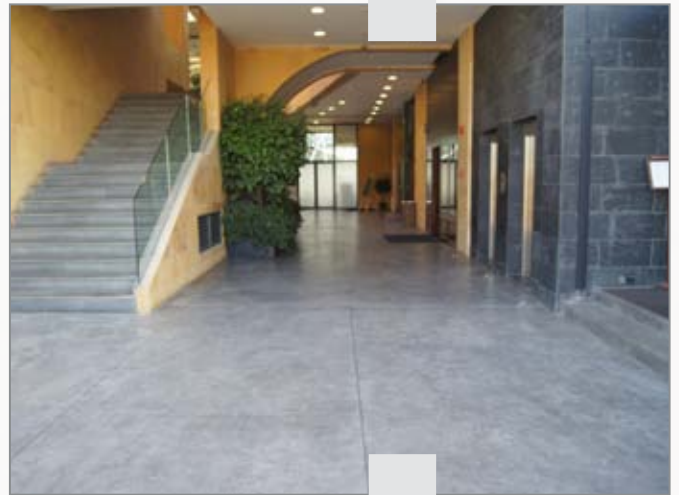
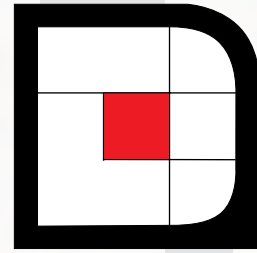



YOU IMAGINE...

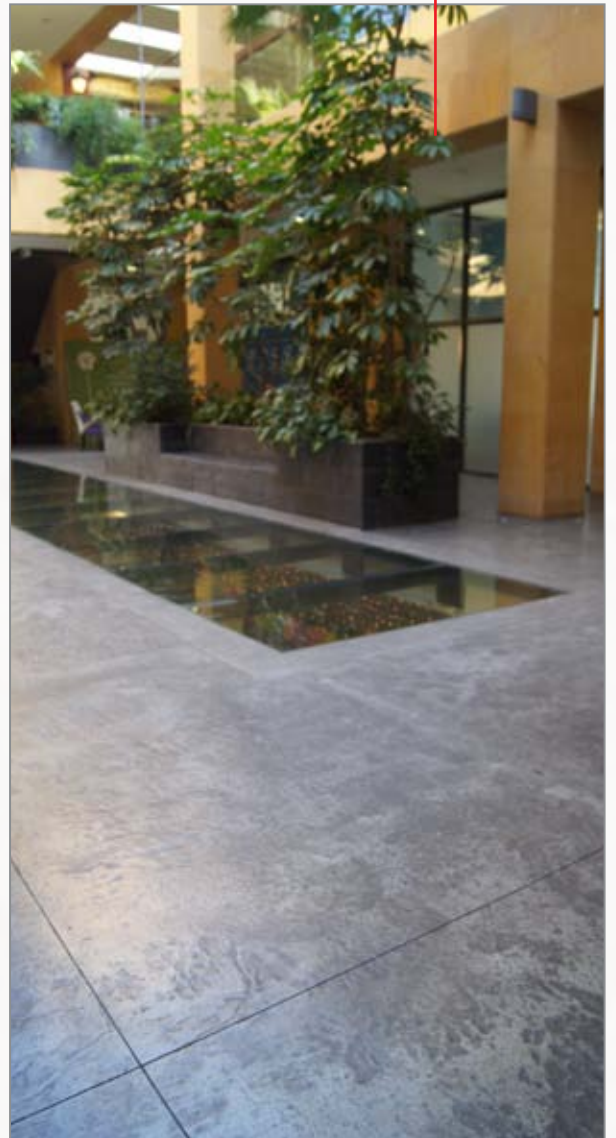

... WE DESIGN



Art & Culture School- Aley

MAKE A GOOD
FIRST IMPRESSION



Art & Culture School- Aley



Art & Culture School- Aley



Art & Culture School- Aley



Val Pere Jacques School - Bsalim

SKINN SLATE



Square Kids - Mkalles



Square Kids - Mkalles



Rosary School - Maamrieh



Café Blanc - ABC



Magic Planet - City Center - Hazmieh

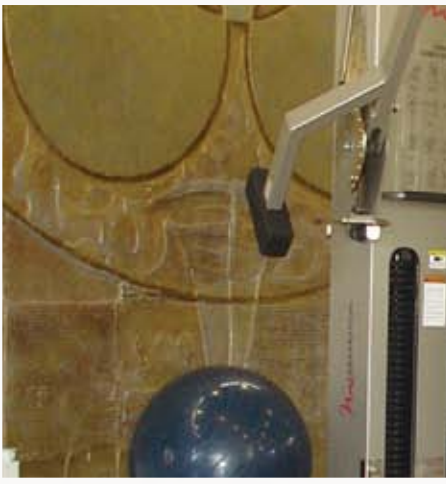

Extreme Gym - Zahle



PLAYGROUNDS



STADE FOUAD CHEHAB





PLAYGROUND



BASKET BALL



Sagesse - Ashrafieh



CONCRETE IS DURABLE AND CAN STAND UP TO A RANGE OF WEATHER CONDITIONS





WHEN
YOU THINK
STAMPED CONCRETE
FOR
FUEL STATIONS
THINK
DE-CONCRETE

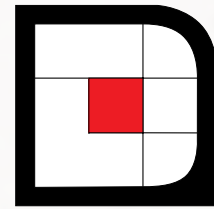





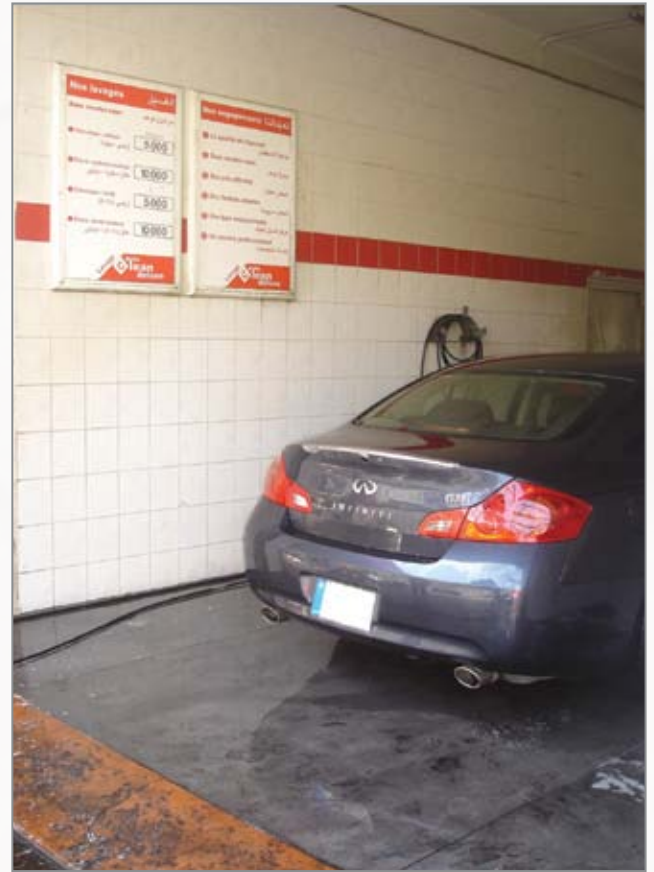

CAR WASH



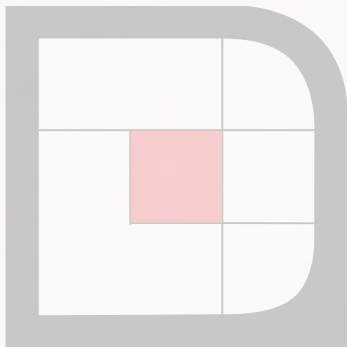





TOTAL



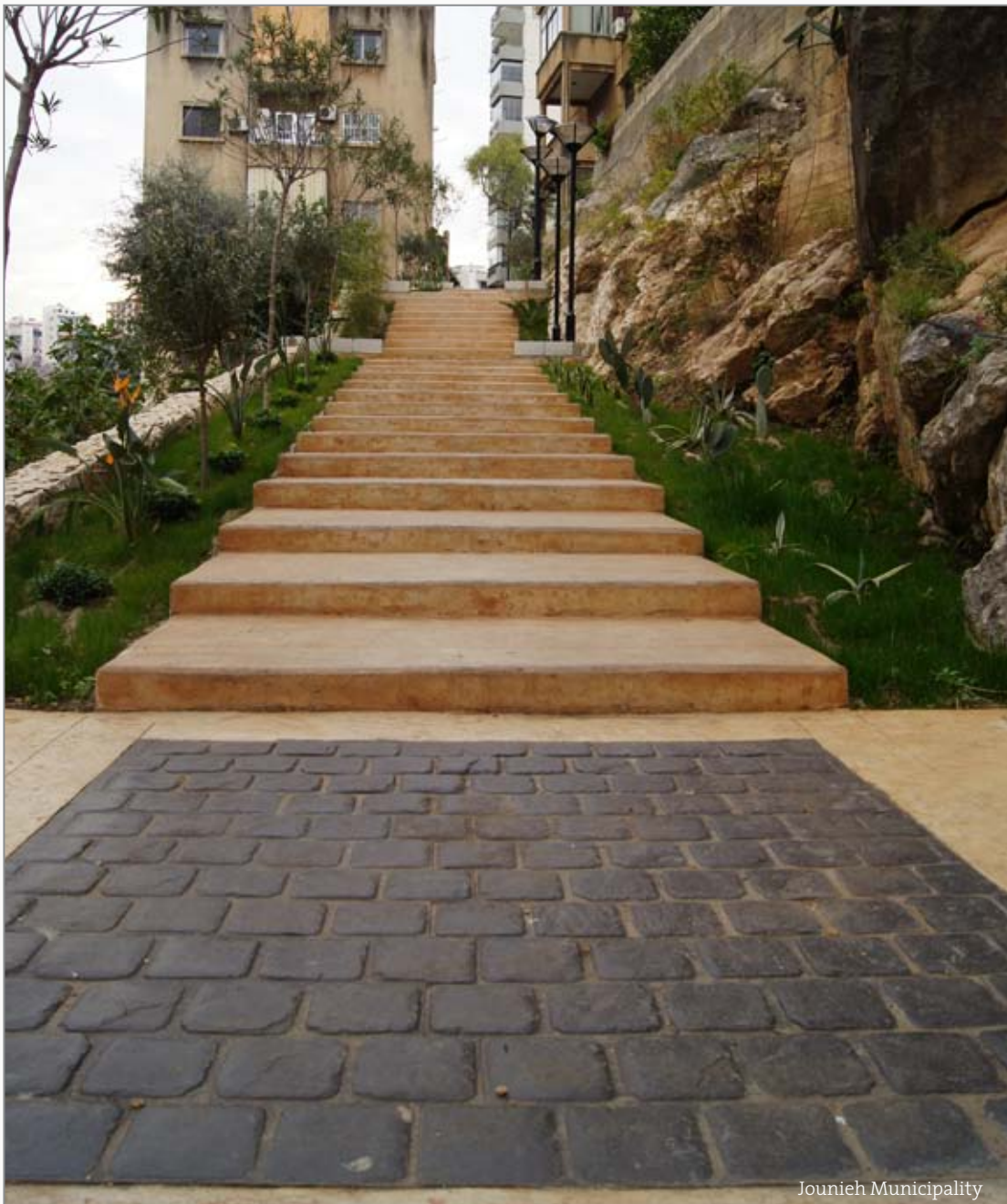

Jounieh Municipality

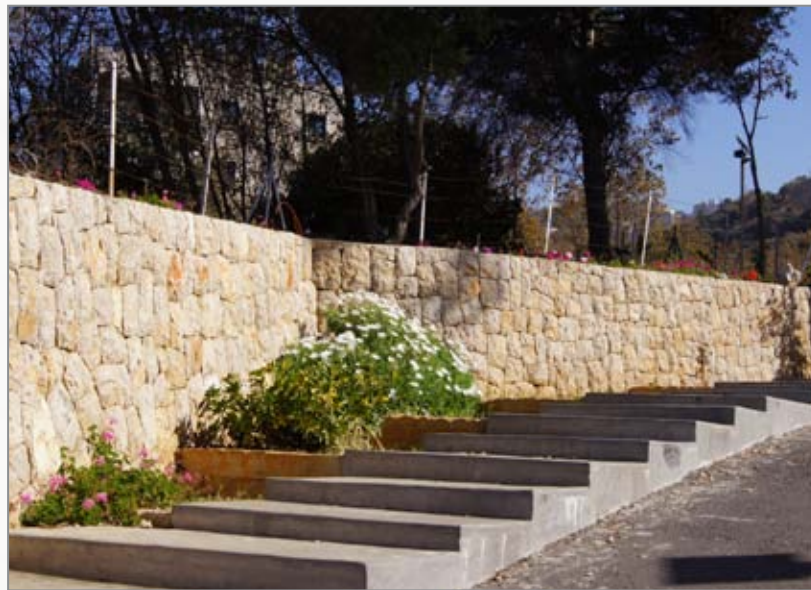



Palma Beach - Tripoli

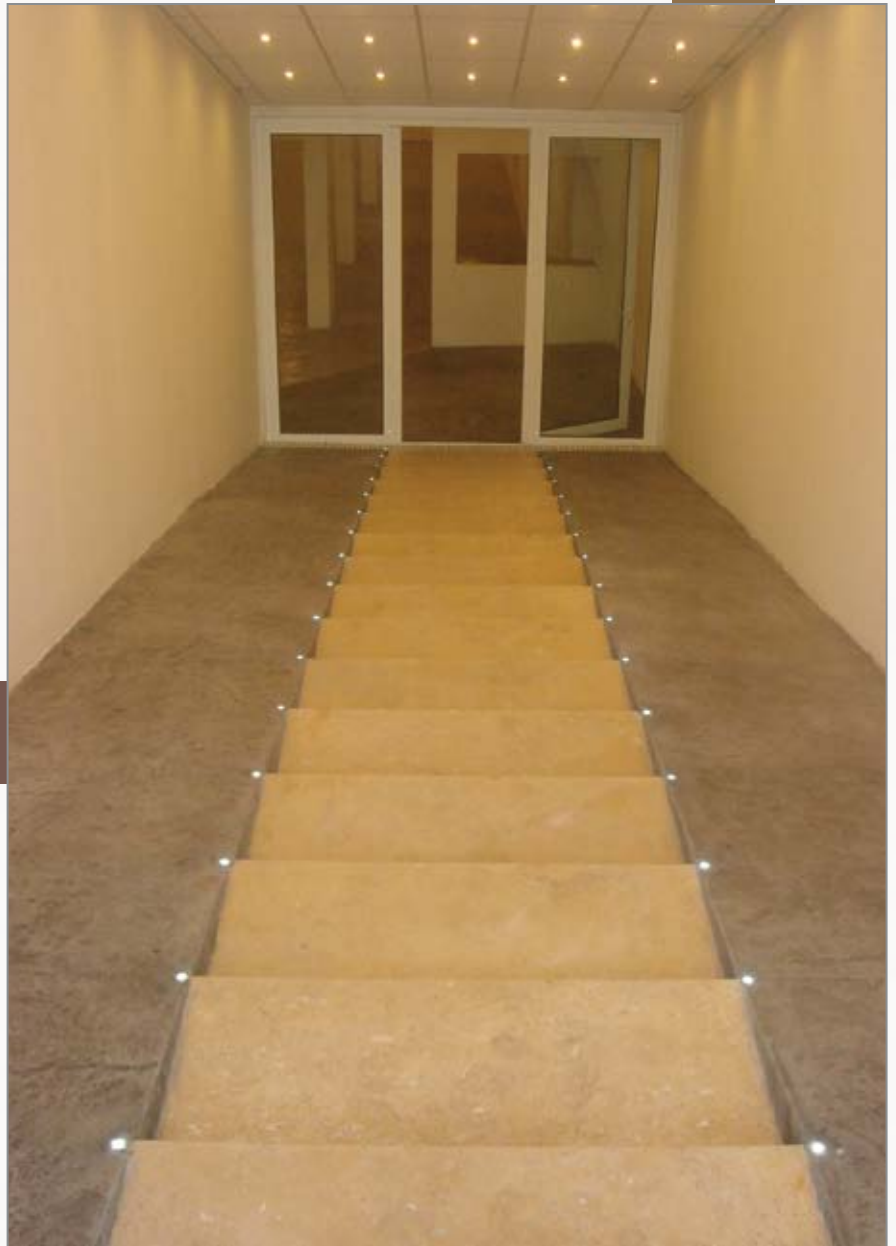



STAIRS





Jounieh Municipality



Park Hotel - Chatura



Jounieh Municipality

BRINGS NEW
LIFE TO OLD



Metropolitan Hotel - Sin El Fil



Metropolitan Hotel - Sin El Fil



De-concrete Acid Stain is a deep penetrating concrete stain system that creates beautiful, mottled color tones in existing concrete. Designed for use on old or new concrete in both prestigious commercial projects and intimate residential spaces, Acid Stains unlimited design capabilities transform ordinary concrete into a limitless palette of color and design.

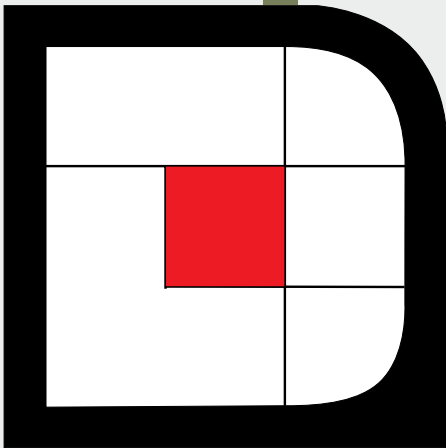

NEW CONCRETE
FLOORS





Duty Free Restaurant - Airport



Duty Free Restaurant - Airport



Duty Free Restaurant - Airport



MAKE A GOOD FIRST IMPRESSION



True Religion - Solidere



United Colors of Benetton - Jounieh

MICROCEMENT 3MM

It can be applied
directly to existing
Tiles...

MICROCEMENT



United Colors of Benetton - Jounieh



Maisons et Parquets



Maisons et Parquets

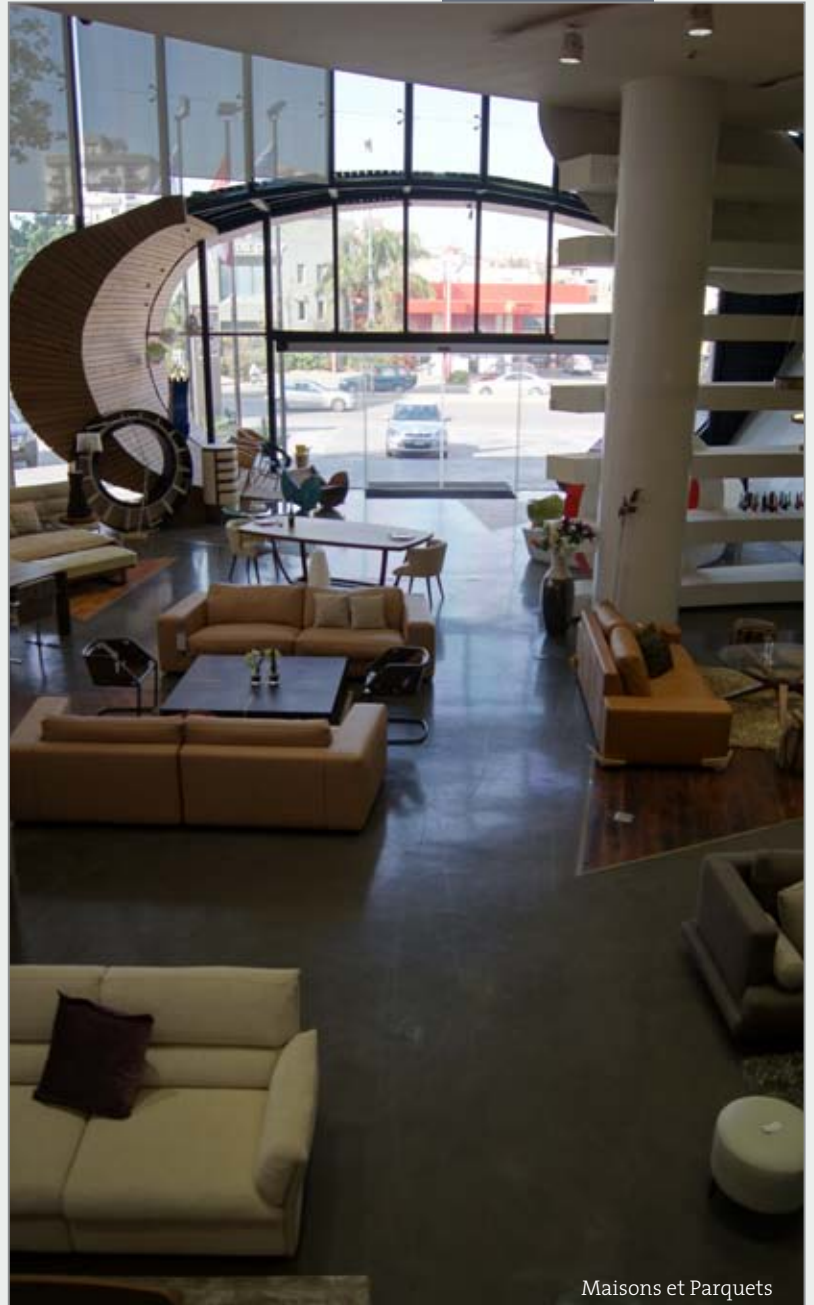

Maisons et Parquets



Maisons et Parquets - Sil El Fil

THE **MICROCEMENT**
IS A CEMENT BASED
COATING FOR
FLOORS AND WALLS
- 2-3 MM



Bo Concept - Jnah



Leas Plumes - Galerie Elsie Braidt - Ashrafieh

APPLIED
ON
STAIRS



Leas Plumes - Galerie Elsie Braidt - Ashrafieh

MICROCEMENT
IS VERY
RESISTANT

MATERIAL
IDEAL OF USE
IN BOTH RUSTIC
AND MODERN
ENVIRONMENTS



Leas Plumes - Galerie Elsie Braidt - Ashrafieh



Private Residence



Circle Hitti - Jounieh



Mike Sport - Hamra



Boss - Beirut

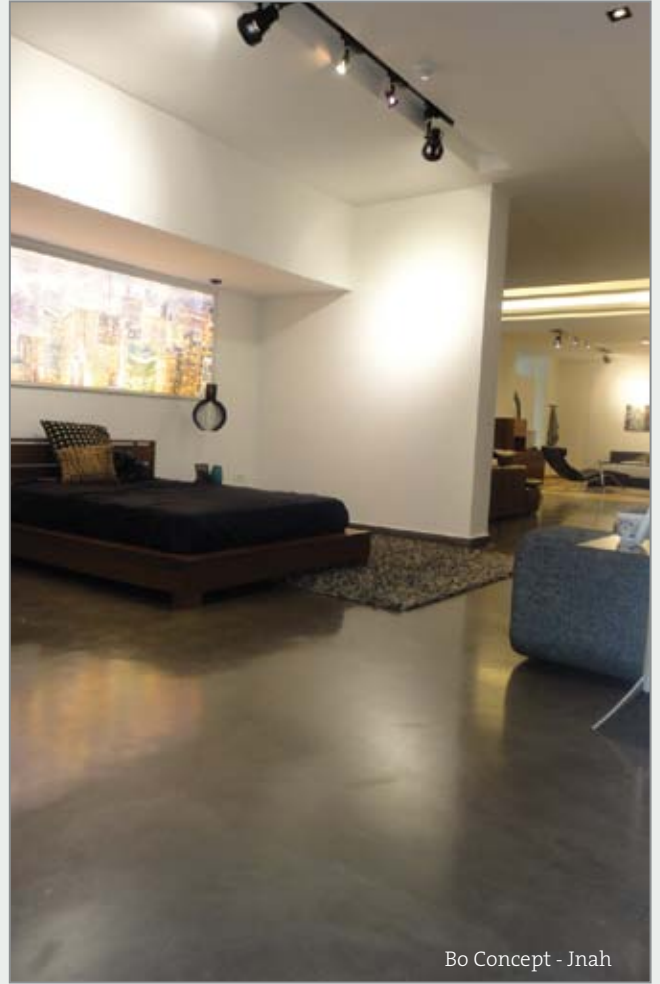

Bo Concept - Jnah



NO JOINTS



Bo Concept - Jnah



Boss - Beirut

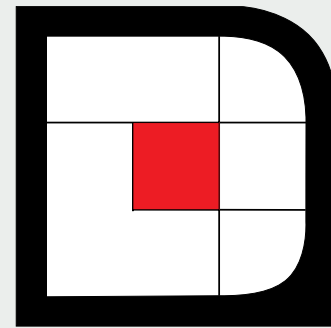

3mm
MICRO



Haber Residence - Hazmieh



Deisel - Solidere



Deisel - Solidere



True Religion - City Center



Big Star - Hamra



Blink - Ashrafieh



Private Club - Bliss

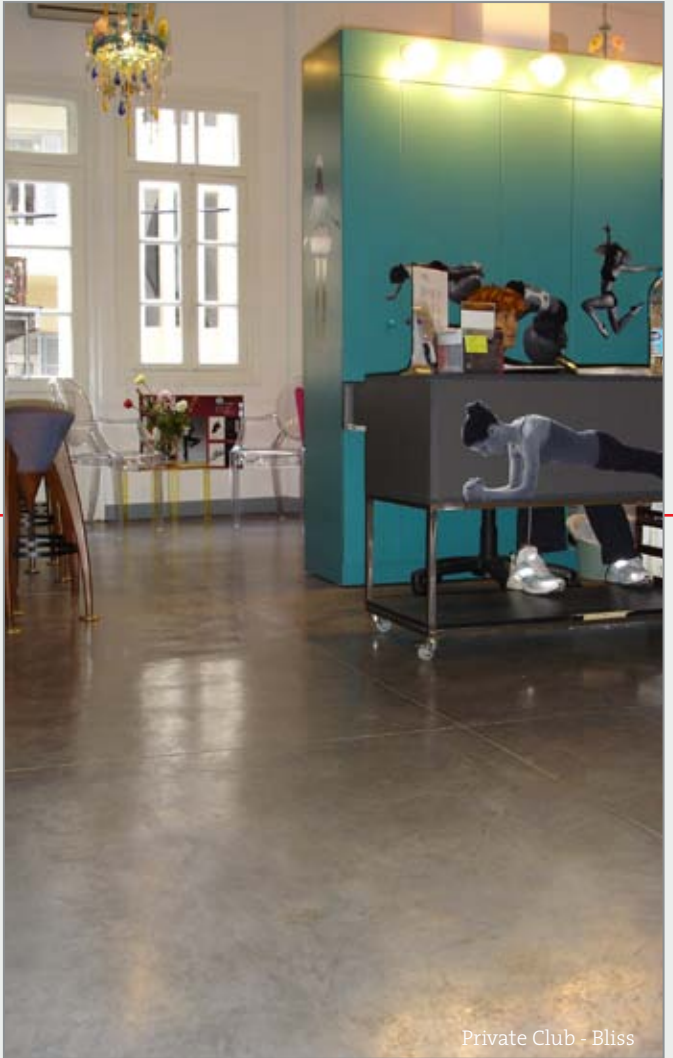

Private Club - Bliss



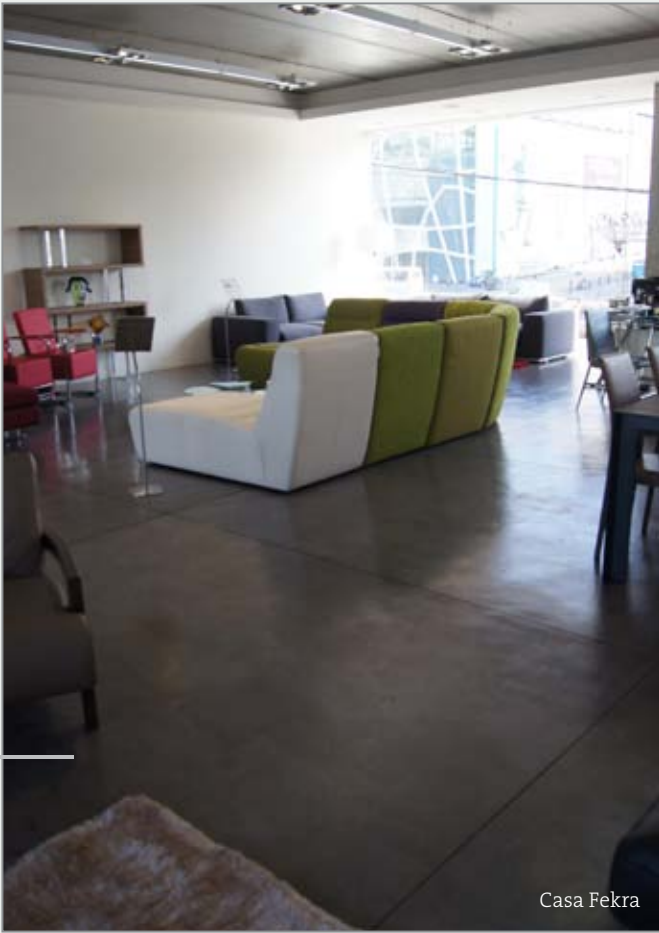

Casa Fekra

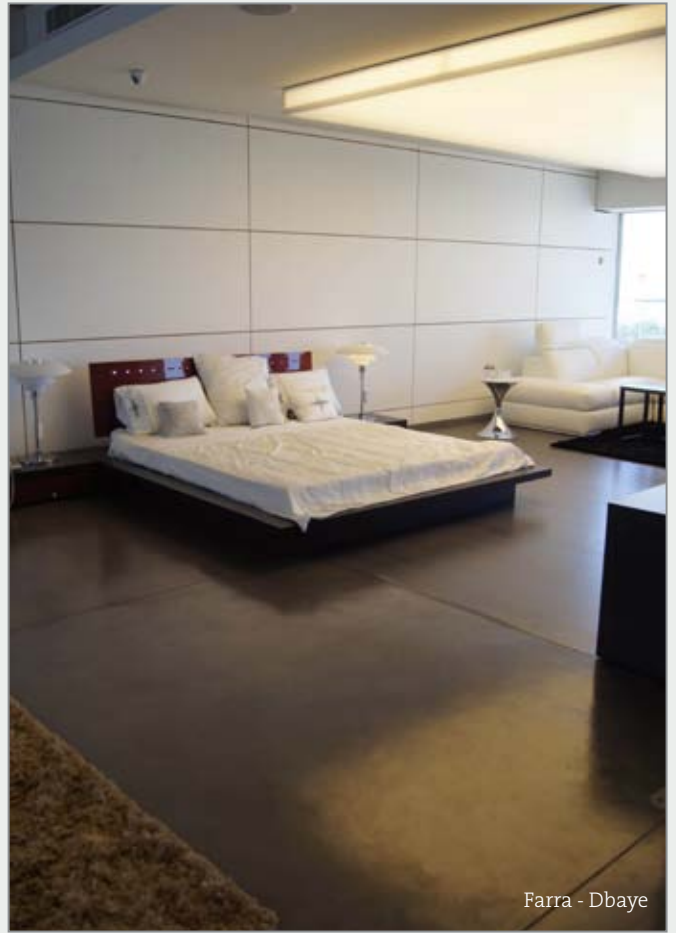

Farra - Dbaye



Casa Fekra

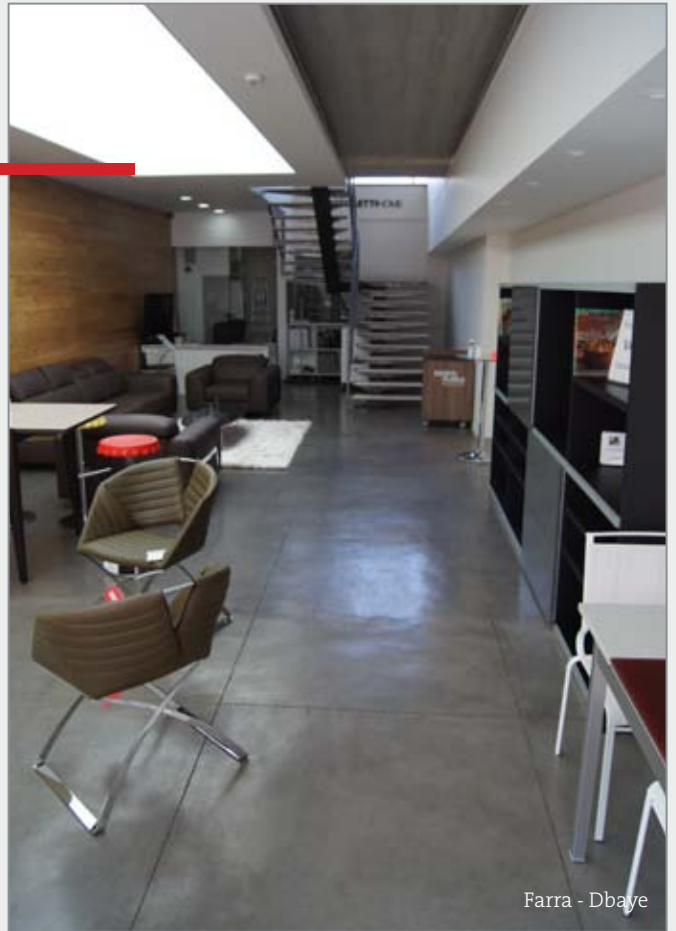

Farra - Dbaye



ARCHITECTURE
IS A
WHOLE
COMBINATION



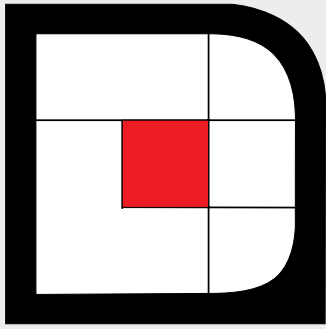

Ide Galerie



Blink - Ashrafieh



Ide Galerie



Ide Galerie

MINIMALISTIC



RESIDENCES



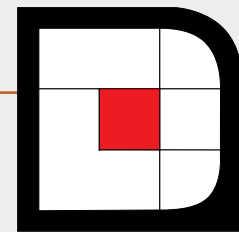

MODERN





Mike Sport - Verdun



Mike Sport - Verdun



Big Star - ABC



TMI Offices - Solidere



People Restaurant - Zalka



La maison du Café - Zalka



La maison du Café - Zalka

SMOOTH
CONCRETE

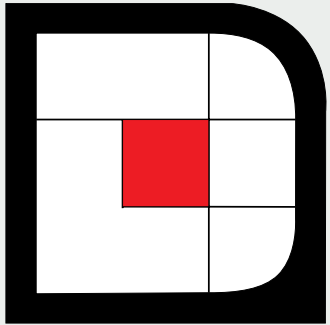



LAGOS





MIXING
OLD
WITH
NEW



QUEENS - LAGOS





ILADO - LAGOS



MOSLY - LAGOS





NIGERIA -
LAGOS
BANANA ISLAND



APPLICATIONS

- Assembles and prepares the site with all necessary equipments.
- Prepare the slab's form according to topographical slopes and levels submitted by clients.
- Supply and install 25x25 meshed steel bars of 8mm in vehicular areas and 6mm in pedestrian areas.
- Supply and cast concrete of 10cm maximum average thickness in vehicular areas and 8cm maximum average thickness in pedestrian areas (350kg/m³) with additives like polypropylene fiber hair.
- Supply and apply De-Concrete Color Hardener, which is a special product that hardens the surface against abrasions and that gives color to the freshly poured concrete.
- Float and then trowel the surface of the fresh colored concrete.
- Supply and apply De-Concrete release agent, which is a special powder that gives the antique and artistic look of the concrete.
- Apply the right and professional stamping or troweling on the concrete slab.
- Apply the professional washing method & touch up if required.
- Apply and install the final layer of acrylic based sealer, after some days, to preserve the slab from different kinds of damage.

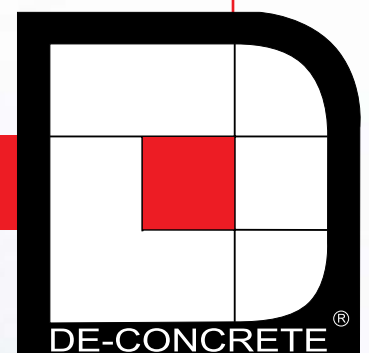



1- Ready-Mix delivered on site



2- Dry Shake method to spread evenly the color Hardener on concrete wet surface



3- Color Hardener should be well spread by bull-floating it.



4- Float and the trowel the surface of the fresh colored concrete.



5- Applying Release powder.



6- Stamping Concrete.



7- Washing Concrete.



8- Applying Acrylic Based Sealer.

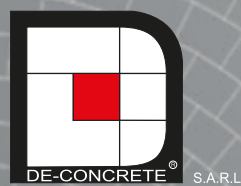

Hazmieh, Damascus Highway, Gardenia Center, Block A, Ground Floor
Tel/fax: 00961 5 951 784 - GSM: 00961 3 798881
E-mail: info@de-concrete.com

www.de-concrete.com